

A

version PC

Surfaces vitrées Habitation

REF : LMD-AIX-VILLEMAUR-PALIS 08/09/2024

| Habitable = 56,28 m² | | | | | |
|----------------------------|-------|-------|----|------|---------|
| Design_Pièces | m² | Larg. | Ht | Clas | M2 Vit. |
| R D C | | | | | |
| Pièce de Vie | 31,87 | | | | |
| porte entrée | | | | | |
| cuisine | 1,20 | 1,05 | 1 | 1,26 | |
| salon | 1,80 | 2,15 | 1 | 3,87 | |
| séjour | 1,20 | 1,25 | 1 | 1,50 | |
| SdE 5,31 0,90 1,15 1 1,04 | | | | | |
| Ch1 10,05 1,20 1,25 1 1,50 | | | | | |
| Ch2 9,05 1,20 1,25 1 1,50 | | | | | |
| Vit. RDC : 10,67 | | | | | |

Total Hab. = 56,28 m²
 Vitrage Projet = 10,67 m² 19%
 Vitrage Obligatoire = 9,38 m² 17%

CONFORME : OUI NON

OBSERVATIONS : SANS vitrage sur PE



| Surface Habitable | |
|-------------------|--------------|
| R D C | |
| Pièce de Vie | = 31,87 |
| | = |
| | = |
| | = |
| SdE | = 5,31 |
| | = |
| Ch1 | = 10,05 |
| Ch2 | = 9,05 |
| | = |
| | = |
| s/ R d c | 56,28 |
| TOTAL = | 56,28 |



Facade Gauche
SUD-EST



Facade Principale
NORD-EST

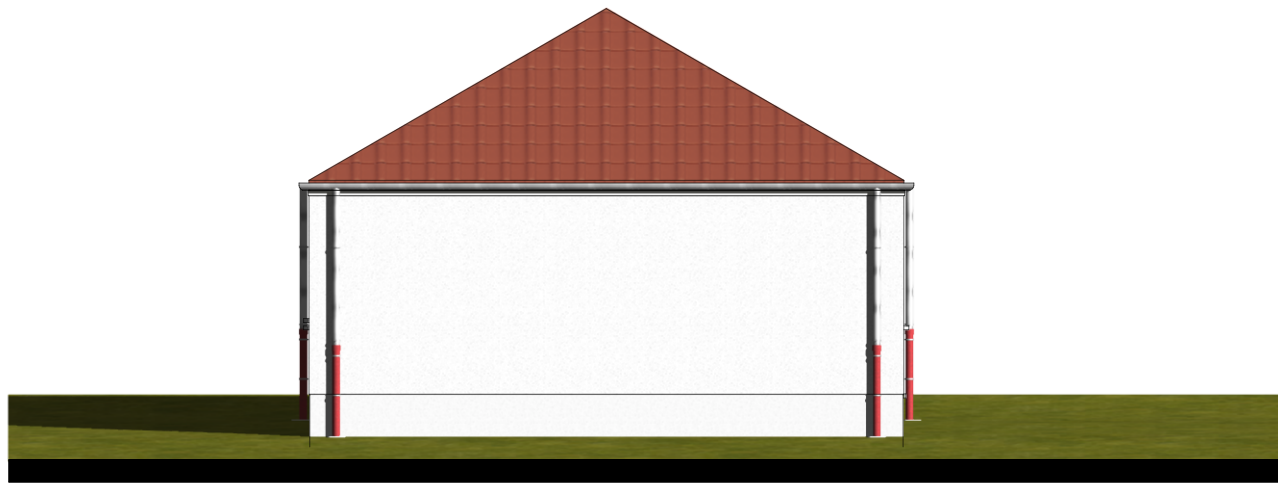

Facade Postérieure
SUD-OUEST

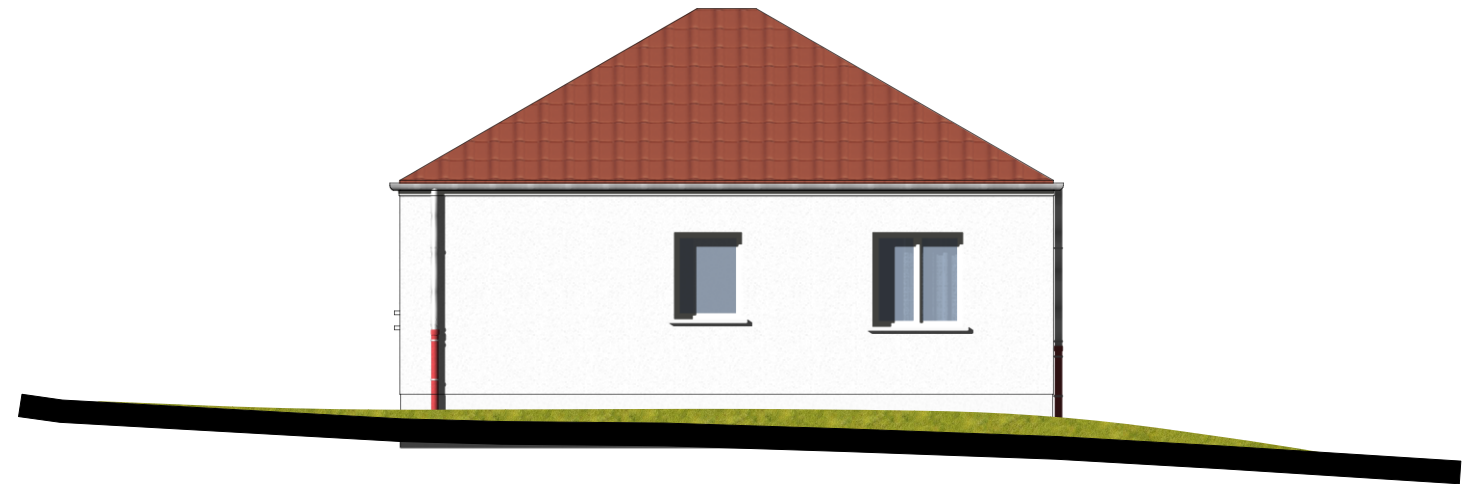

Facade Droite
NORD-OUEST

B

version PC

Surfaces vitrées Habitation

REF : LMD-AIX-VILLEMAUR-PALIS 08/09/2024

| Habitables = 56,89 m² | | Total Hab. = 56,89 m² | |
|-----------------------|-------|-----------------------|------|
| Design Pièces | m² | Larg. | Ht |
| R D C | | | |
| Pièce de Vie | 30,97 | | |
| porte entrée | | | |
| salon | 1,20 | 2,15 | 1 |
| Séjour | 1,80 | 2,15 | 1 |
| cuisine | 1,20 | 1,25 | 1 |
| SdE | 4,89 | 0,90 | 1,15 |
| Ch1 | 9,53 | 1,20 | 1,25 |
| Ch2 | 11,50 | 1,20 | 1,25 |
| Vit. RDC : 11,56 | | | |

CONFORME :

OUI

NON

OBSERVATIONS : SANS vitrage sur PE

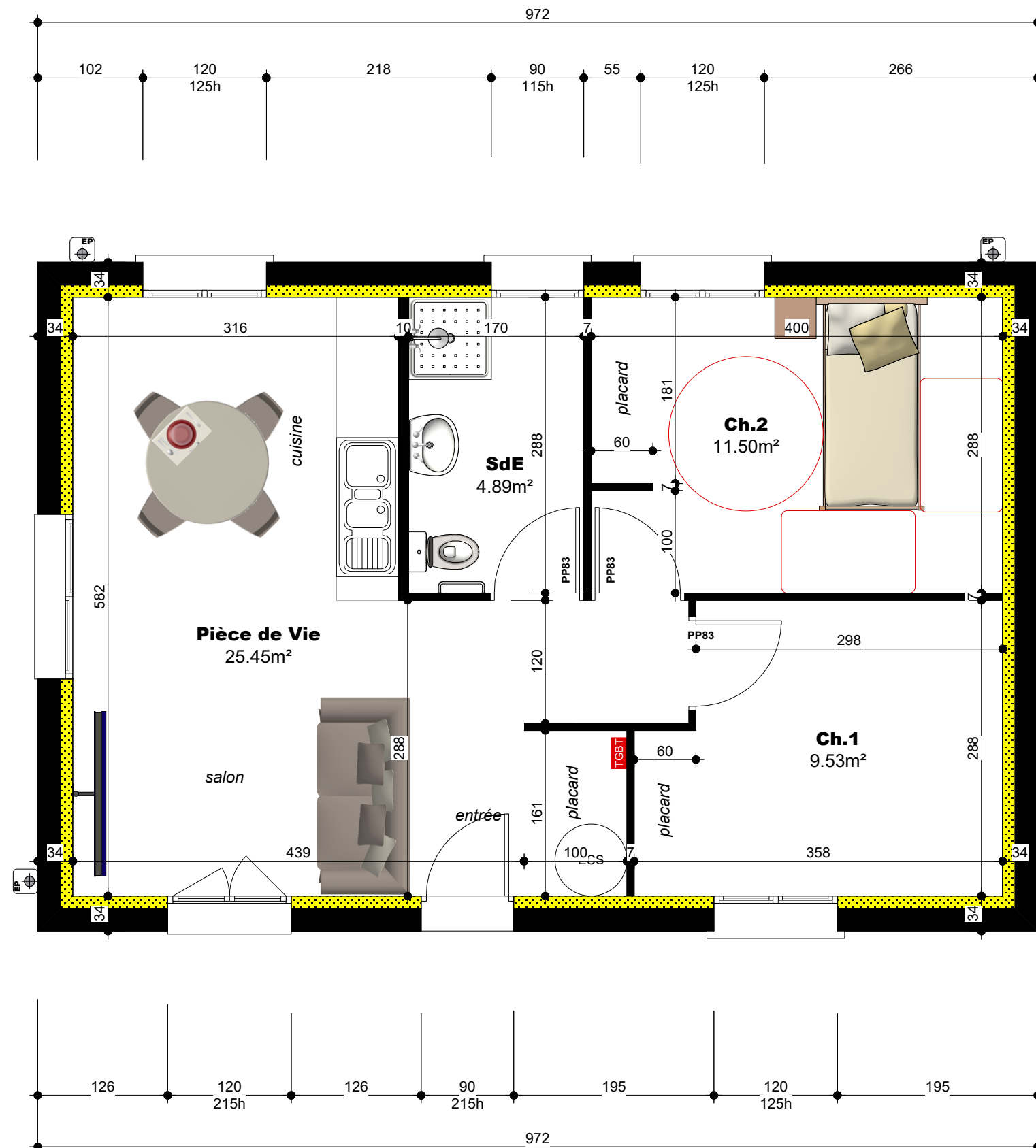

| Surface Habitable | |
|-------------------|--------------|
| R D C | |
| Pièce de Vie | = 30,97 |
| | = |
| | = |
| | = |
| SdE | = 4,89 |
| | = |
| Ch1 | = 9,53 |
| Ch2 | = 11,50 |
| | = |
| | = |
| s/ R d c | 56,89 |
| TOTAL = | 56,89 |

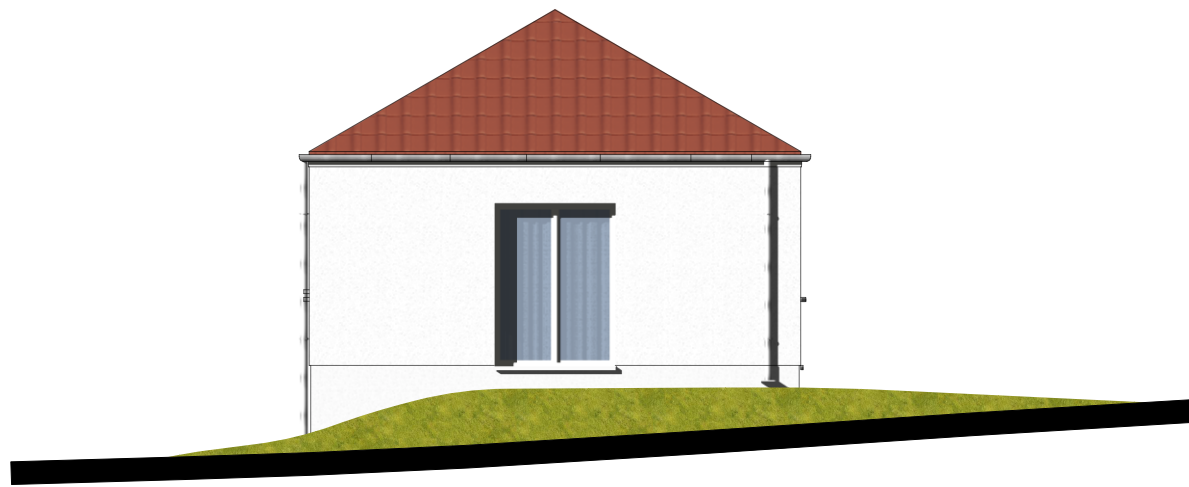

Facade Gauche
SUD-EST

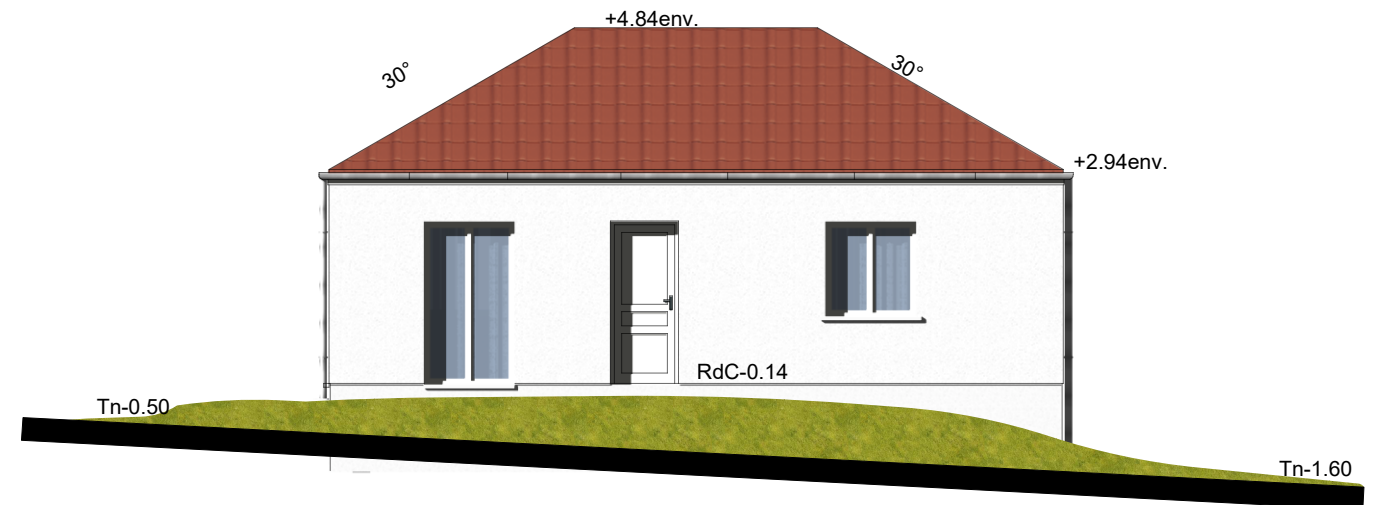

Facade Principale
NORD-EST

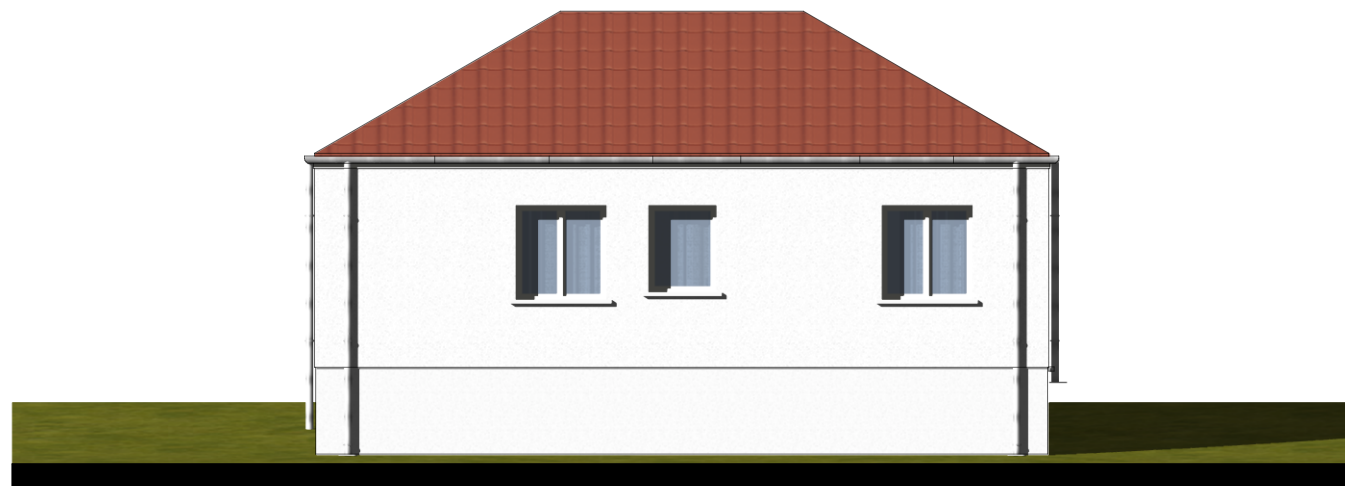

Facade Postérieure
SUD-OUEST

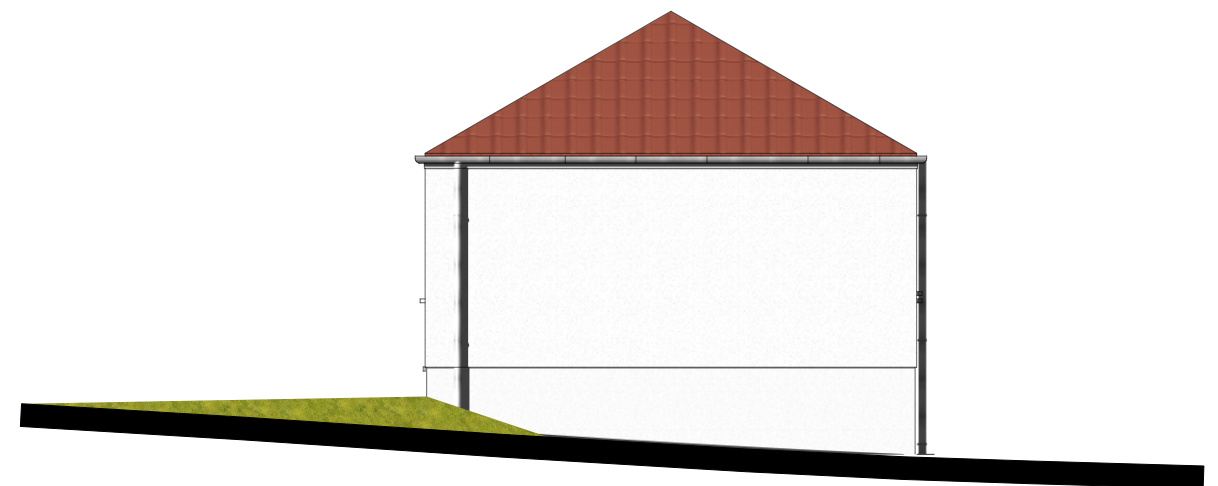

Facade Droite
NORD-OUEST

L.P



FACADES SUD-EST

L.P

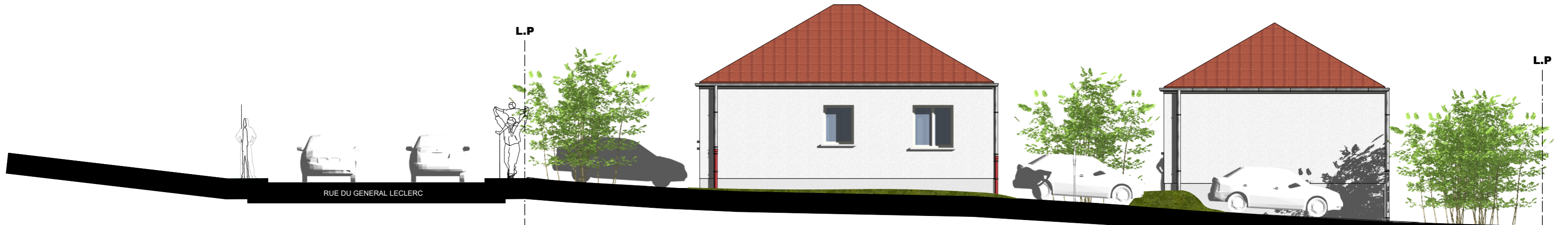

FACADES NORD-OUEST